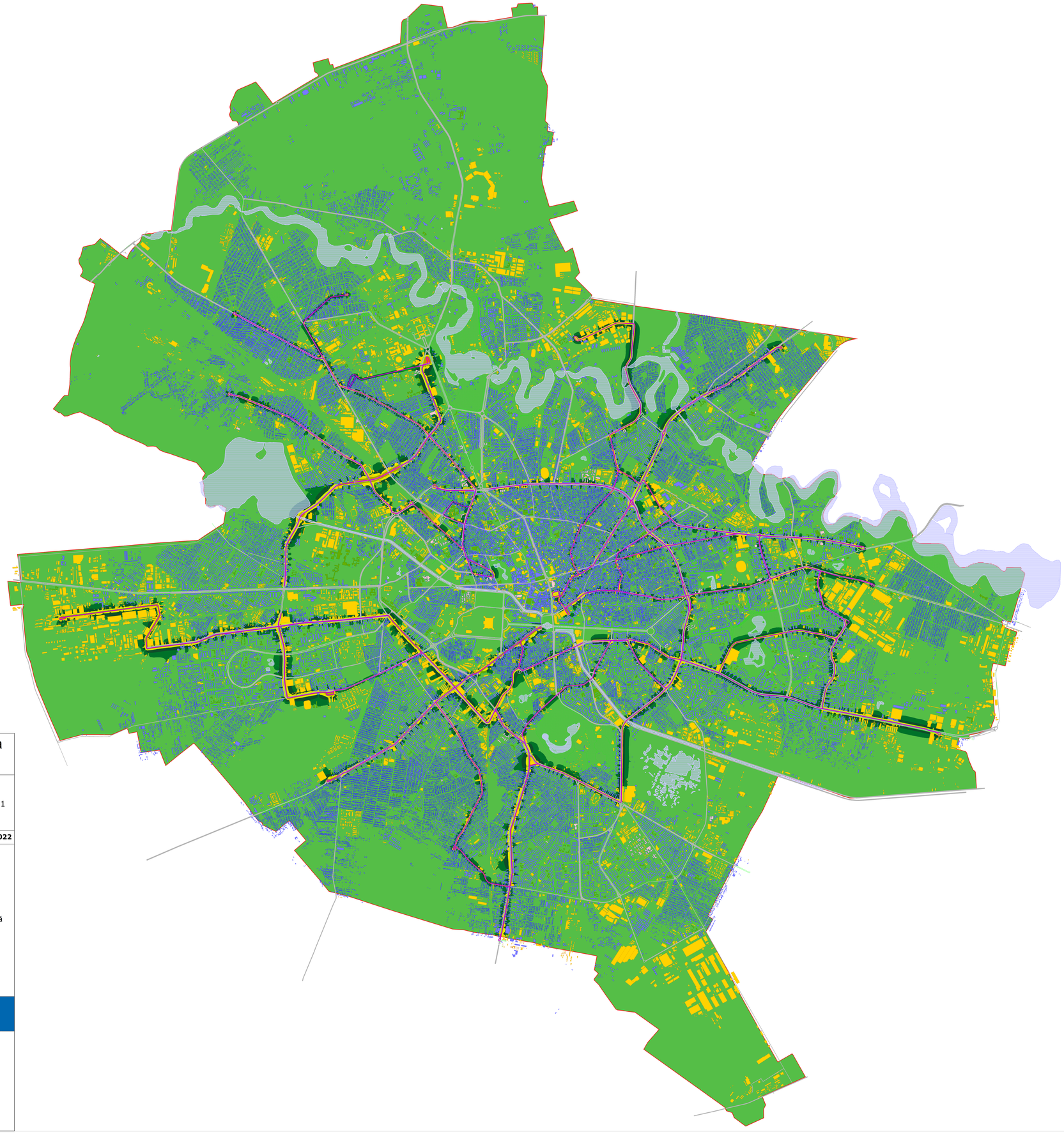

# Hartă strategică de zgomot pentru sursa de zgomot trafic tramvai Bucuresti


VIBROCOMP

H- 1118. Bp. Bozókvár utca 12.
Tel: +36 1 310 7292
Fax: +36 1 319 6303
www.vibrocomp.com

incertrans

Calea Griviței nr. 393, Sector 1
București
www.incertrans.ro


TRA-Z-$L_n$

**Contract 22003 / 117 / 13.04.2022**

Nivel de zgomot
$L_n$ [dB(A)]

- <= 35,0
- 35,0 < <= 40,0
- 40,0 < <= 45,0
- 45,0 < <= 50,0
- 50,0 < <= 55,0
- 55,0 < <= 60,0
- 60,0 < <= 65,0
- 65,0 < <= 70,0
- 70,0 < <= 75,0
- 75,0 < <= 80,0
- 80,0 <

Legendă

- Bucuresti
- Drum
- Clădire rezidențială
- Clădire non rezidențială
- Scoală
- Spital
- Tramvai
- Padure
- Ape

Scară 1:28400

0 300 600 1200 1800 2400

N

SP 8.2