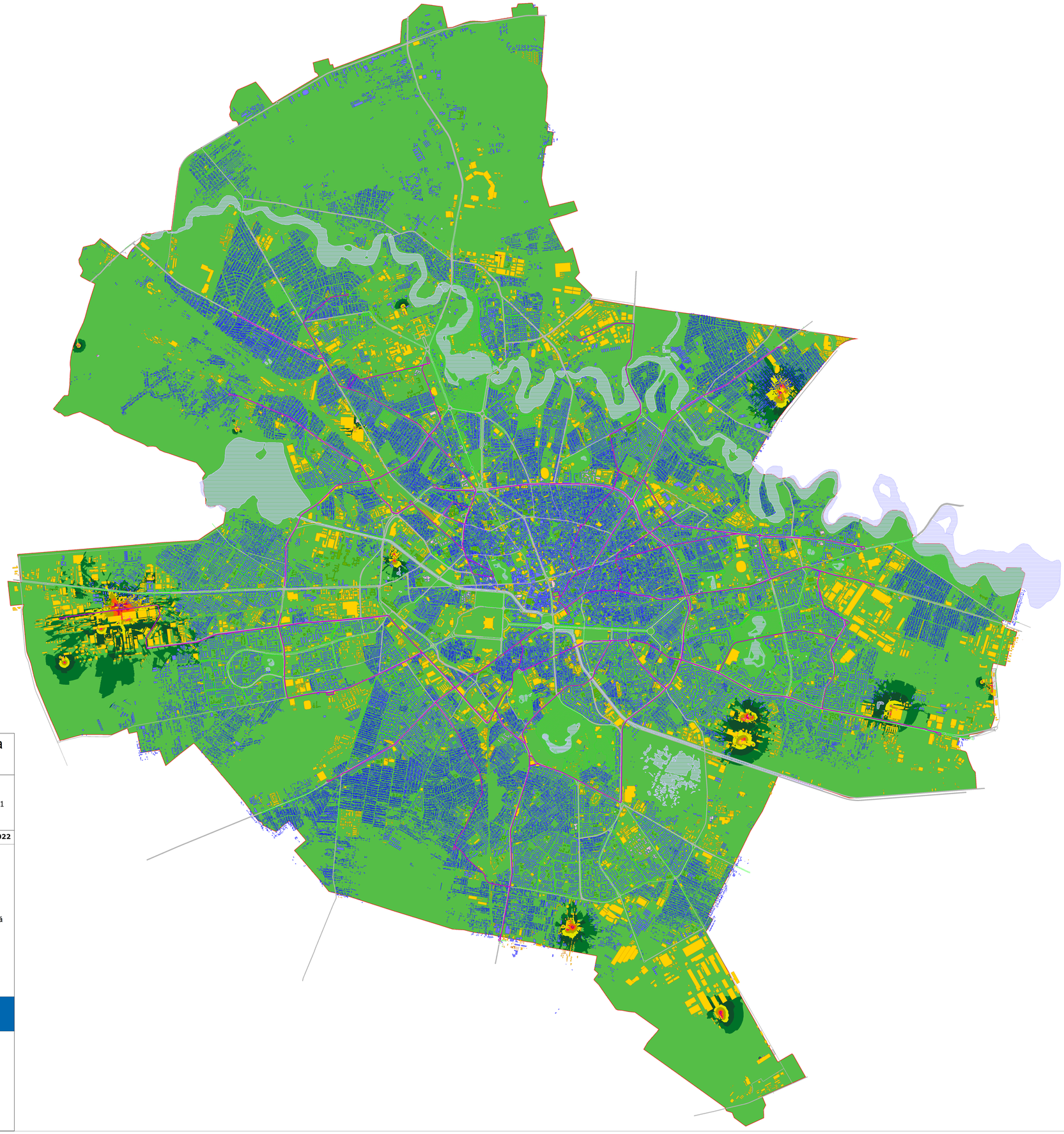

Hartă strategică de zgomot pentru sursa de zgomot industrie Bucuresti

VIBROCOMP

H- 1118, Bp, Bozókvár utca 12.
Tel: +36 1 310 7292
Fax: +36 1 319 6303
www.vibrocomp.com

incertrans

Calea Griviței nr. 393, Sector 1
București
www.incertrans.ro

IND-Z-L_{zi}

Contract 22003 / 117 / 13.04.2022

Nivel de zgomot
L_{zi} [dB(A)]

- <= 35,0
- 35,0 < <= 40,0
- 40,0 < <= 45,0
- 45,0 < <= 50,0
- 50,0 < <= 55,0
- 55,0 < <= 60,0
- 60,0 < <= 65,0
- 65,0 < <= 70,0
- 70,0 < <= 75,0
- 75,0 < <= 80,0
- 80,0 <

Legendă

- Bucuresti
- Drum
- Clădire rezidențială
- Clădire non rezidențială
- Scoală
- Spital
- Tramvai
- Padure
- Ape

Scară 1:28400

0 300 600 1200 1800 2400

N

SP 8.2

Hartă strategică de zgomot pentru sursa de zgomot industrie Bucuresti

VIBROCOMP
H- 1118. Bp. Bozókvár utca 12.
Tel: +36 1 310 7292
Fax: +36 1 319 6303
www.vibrocomp.com

incertrans
Calea Griviței nr. 393, Sector 1
București
www.incertrans.ro

IND-Z-L_{zi}-1

Contract 22003 / 117 / 13.04.2022

Nivel de zgomot
L_{zi} [dB(A)]

	<= 35,0
35,0 <	<= 40,0
40,0 <	<= 45,0
45,0 <	<= 50,0
50,0 <	<= 55,0
55,0 <	<= 60,0
60,0 <	<= 65,0
65,0 <	<= 70,0
70,0 <	<= 75,0
75,0 <	<= 80,0
80,0 <	

Legendă

- Bucuresti
- Drum
- Clădire rezidențială
- Clădire non rezidențială
- Scoală
- Spital
- Tramvai
- Padure
- Ape
- ROMAERO

Scară 1:3000

0 25 50 100 150 200 m

N

SP 8.2

Hartă strategică de zgomot pentru sursa de zgomot industrie Bucuresti

VIBROCOMP
H- 1118. Bp, Bozókvár utca 12.
Tel: +36 1 310 7292
Fax: +36 1 319 6303
www.vibrocomp.com

incertrans
Calea Griviței nr. 393, Sector 1
București
www.incertrans.ro

IND-Z-L_{zi}-2

Contract 22003 / 117 / 13.04.2022

Nivel de zgomot
L_{zi} [dB(A)]

	<= 35,0
35,0 <	<= 40,0
40,0 <	<= 45,0
45,0 <	<= 50,0
50,0 <	<= 55,0
55,0 <	<= 60,0
60,0 <	<= 65,0
65,0 <	<= 70,0
70,0 <	<= 75,0
75,0 <	<= 80,0
80,0 <	

Legendă

- Bucuresti
- Drum
- Clădire rezidenţială
- Clădire non rezidenţială
- Scoală
- Spital
- Tramvai
- Padure
- Ape
- DANONE

Scară 1:3000
0 25 50 100 150 200 m

N

SP 8.2

Hartă strategică de zgomot pentru sursa de zgomot industrie Bucuresti

VIBROCOMP
H- 1118. Bp, Bozókvár utca 12.
Tel: +36 1 310 7292
Fax: +36 1 319 6303
www.vibrocomp.com

incertrans
Calea Griviței nr. 393, Sector 1
București
www.incertrans.ro

IND-Z-L_{zi}-3

Contract 22003 / 117 / 13.04.2022

Nivel de zgomot
L_{zi} [dB(A)]

	<= 35,0
35,0 <	<= 40,0
40,0 <	<= 45,0
45,0 <	<= 50,0
50,0 <	<= 55,0
55,0 <	<= 60,0
60,0 <	<= 65,0
65,0 <	<= 70,0
70,0 <	<= 75,0
75,0 <	<= 80,0
80,0 <	

Legendă

- Bucuresti
- Drum
- Clădire rezidenţială
- Clădire non rezidenţială
- Scoală
- Spital
- Tramvai
- Padure
- Ape
- ISOVOLTA

Scară 1:3000

0 25 50 100 150 200 m

N

SP 8.2

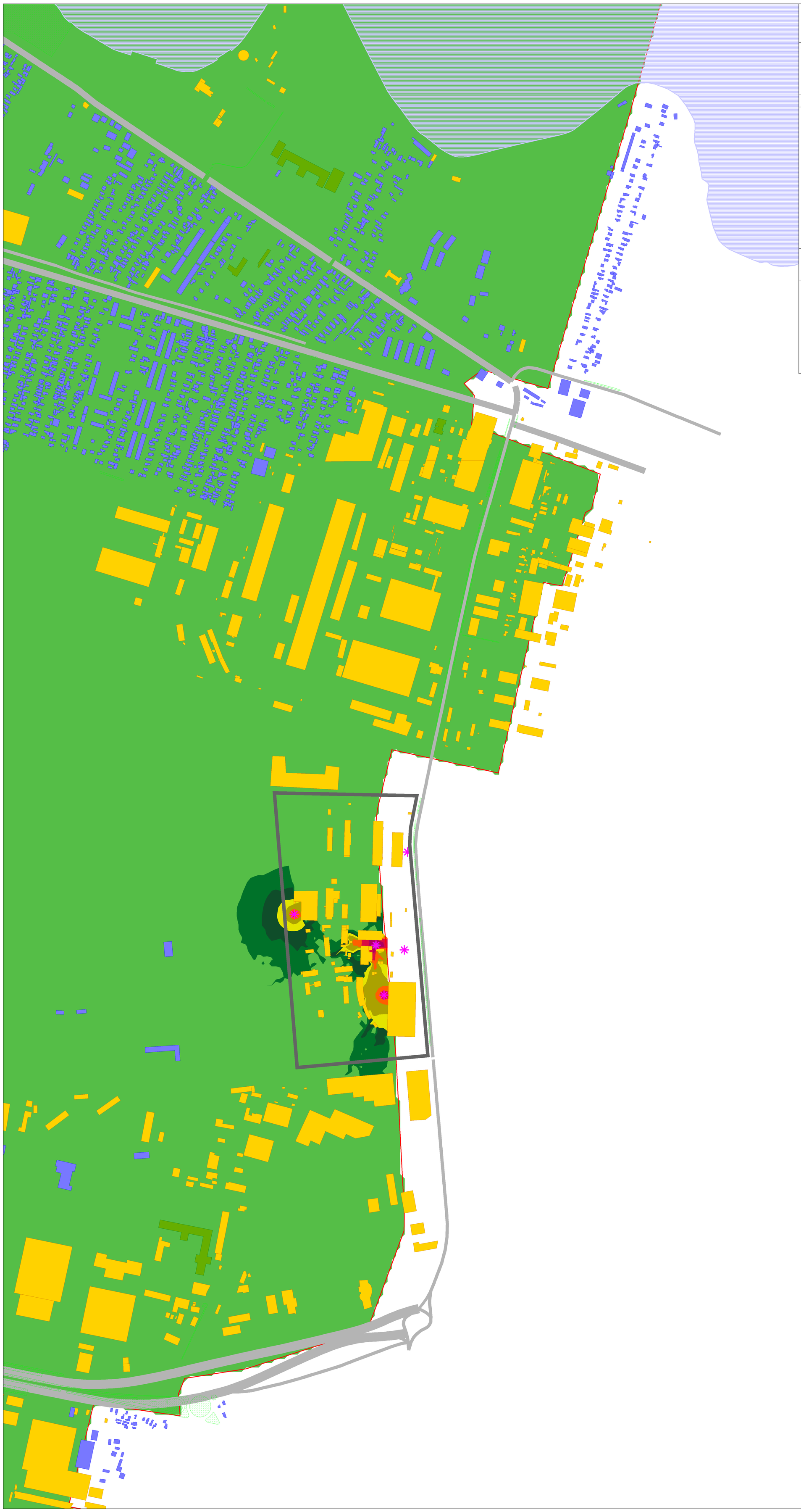

Hartă strategică de zgomot pentru sursa de zgomot industrie Bucuresti

VIBROCOMP
H- 1118. Bp, Bozókvár utca 12.
Tel: +36 1 310 7292
Fax: +36 1 319 6303
www.vibrocomp.com

incertrans
Calea Griviței nr. 393, Sector 1
București
www.incertrans.ro

IND-Z-L_{zi}-4

Contract 22003 / 117 / 13.04.2022

Nivel de zgomot
L_{zi} [dB(A)]

	<= 35,0
35,0 <	<= 40,0
40,0 <	<= 45,0
45,0 <	<= 50,0
50,0 <	<= 55,0
55,0 <	<= 60,0
60,0 <	<= 65,0
65,0 <	<= 70,0
70,0 <	<= 75,0
75,0 <	<= 80,0
80,0 <	

Legendă

- Bucuresti
- Drum
- Clădire rezidenţială
- Clădire non rezidenţială
- Scoală
- Spital
- Tramvai
- Padure
- Ape
- BA GLASS (STIROM)

Scară 1:3000
0 25 50 100 150 200 m

N

SP 8.2

Hartă strategică de zgomot pentru sursa de zgomot industrie Bucuresti

VIBROCOMP
H- 1118. Bp, Bozókvár utca 12.
Tel: +36 1 310 7292
Fax: +36 1 319 6303
www.vibrocomp.com

incertrans
Calea Griviței nr. 393, Sector 1
București
www.incertrans.ro

IND-Z-L_{zi}-5

Contract 22003 / 117 / 13.04.2022

Nivel de zgomot
L_{zi} [dB(A)]

	<= 35,0
35,0 <	<= 40,0
40,0 <	<= 45,0
45,0 <	<= 50,0
50,0 <	<= 55,0
55,0 <	<= 60,0
60,0 <	<= 65,0
65,0 <	<= 70,0
70,0 <	<= 75,0
75,0 <	<= 80,0
80,0 <	

Legendă

- Bucuresti
- Drum
- Clădire rezidenţială
- Clădire non rezidenţială
- Scoală
- Spital
- Tramvai
- Padure
- Ape
- Fabrica de stalpi Metalici (Electromontaj)

Scară 1:3000
0 25 50 100 150 200 m

N

SP 8.2

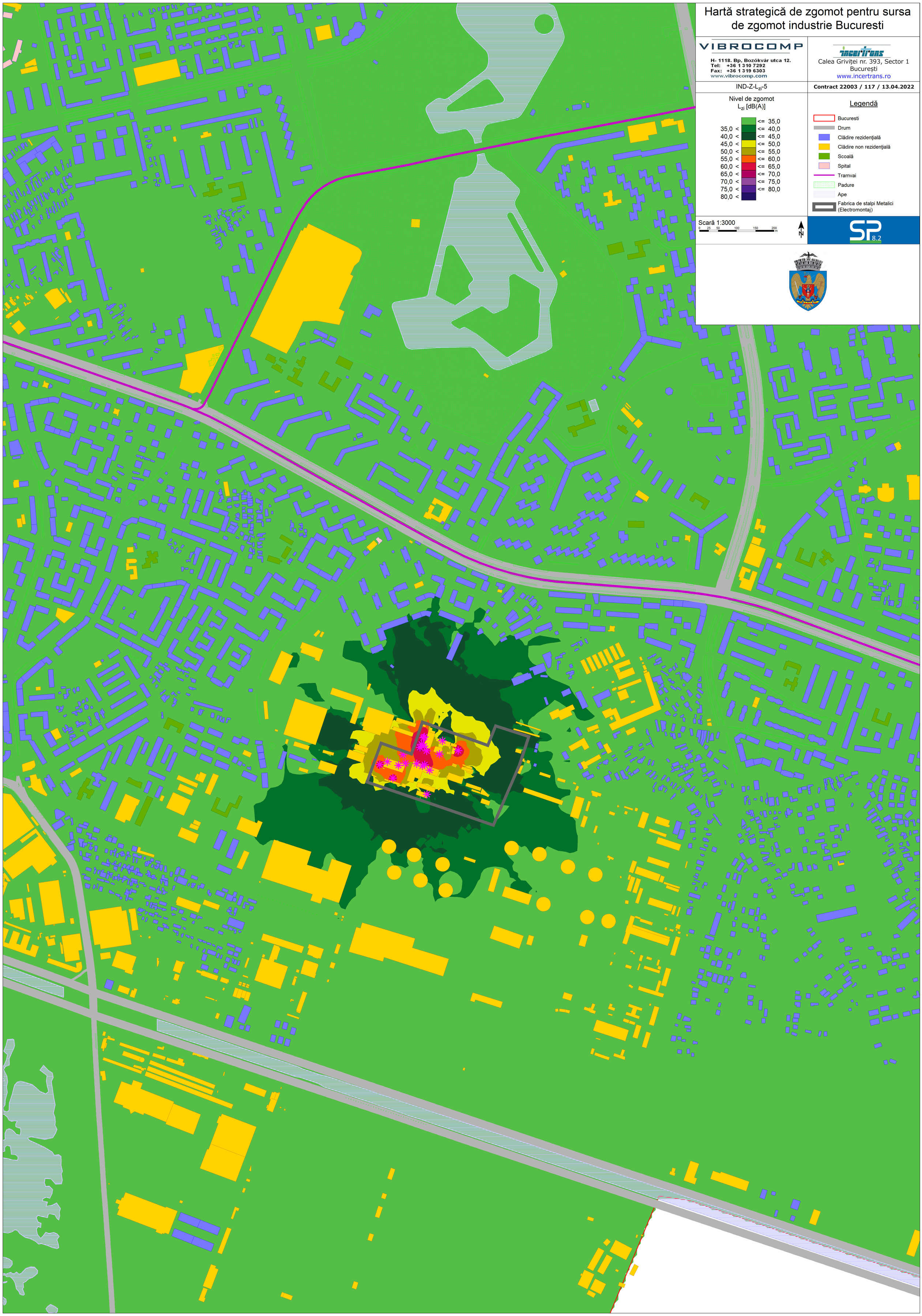

Hartă strategică de zgomot pentru sursa de zgomot industrie Bucuresti

VIBROCOMP
H- 1118. Bp, Bozókvár utca 12.
Tel: +36 1 310 7292
Fax: +36 1 319 6303
www.vibrocomp.com

incertrans
Calea Griviței nr. 393, Sector 1
București
www.incertrans.ro

IND-Z-L_{zi}-6

Contract 22003 / 117 / 13.04.2022

Nivel de zgomot
L_{zi} [dB(A)]

	<= 35,0
35,0 <	<= 40,0
40,0 <	<= 45,0
45,0 <	<= 50,0
50,0 <	<= 55,0
55,0 <	<= 60,0
60,0 <	<= 65,0
65,0 <	<= 70,0
70,0 <	<= 75,0
75,0 <	<= 80,0
80,0 <	

Legendă

- Bucuresti
- Drum
- Clădire rezidenţială
- Clădire non rezidenţială
- Scoală
- Spital
- Tramvai
- Padure
- Ape
- CET SUD

Scară 1:3000
0 25 50 100 150 200 m

N

SP 8.2

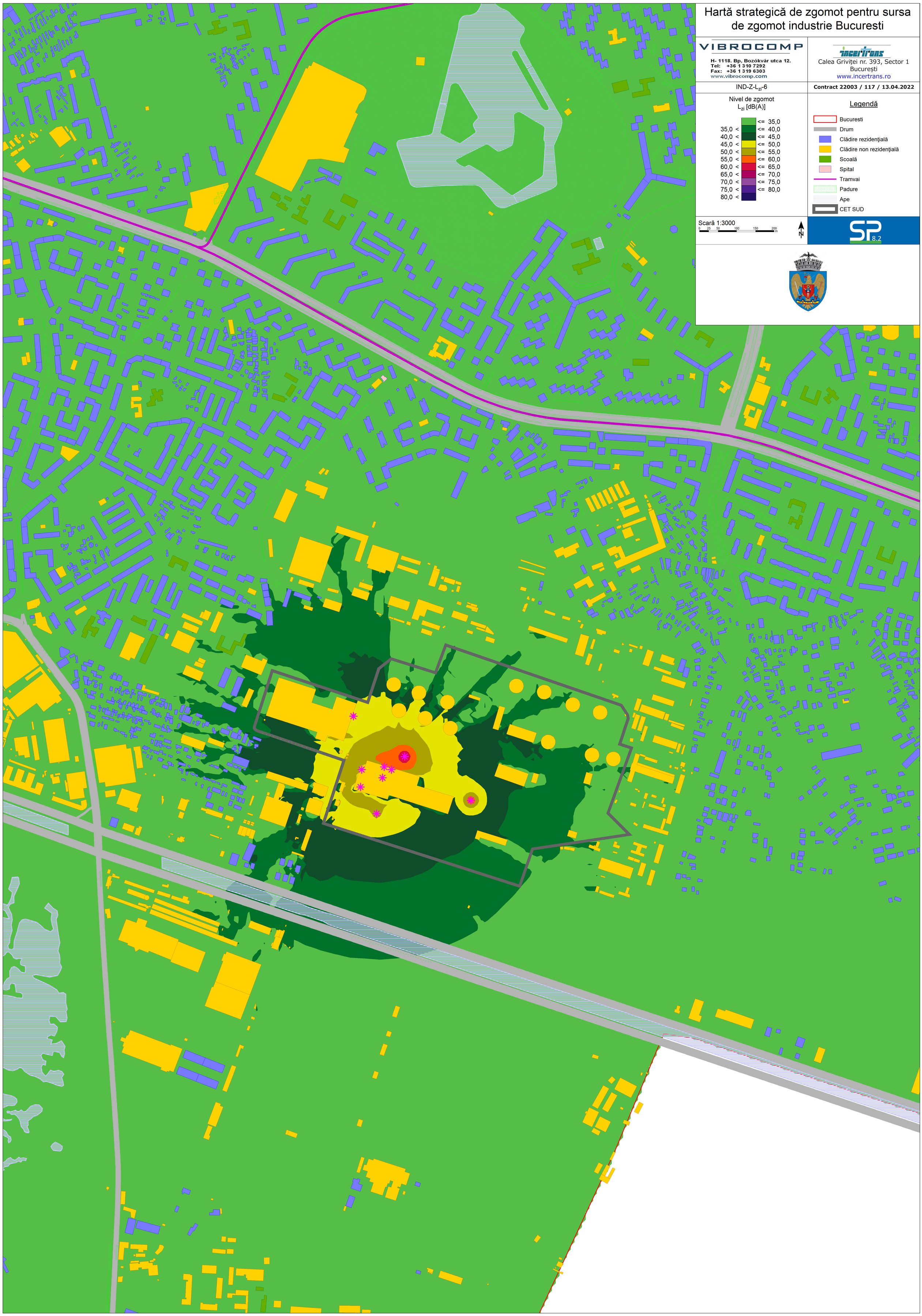

Hartă strategică de zgomot pentru sursa de zgomot industrie Bucuresti

VIBROCOMP
H- 1118, Bp. Bozókvár utca 12.
Tel: +36 1 310 7292
Fax: +36 1 319 6303
www.vibrocomp.com

incertrans
Calea Griviței nr. 393, Sector 1
București
www.incertrans.ro

IND-Z-L_{zi}-7

Contract 22003 / 117 / 13.04.2022

Nivel de zgomot
L_{zi} [dB(A)]

	<= 35,0
35,0 <	<= 40,0
40,0 <	<= 45,0
45,0 <	<= 50,0
50,0 <	<= 55,0
55,0 <	<= 60,0
60,0 <	<= 65,0
65,0 <	<= 70,0
70,0 <	<= 75,0
75,0 <	<= 80,0

Legendă

- Bucuresti
- Drum
- Clădire rezidențială
- Clădire non rezidențială
- Scoală
- Spital
- Tramvai
- Padure
- Ape
- CANPACK

Scară 1:3000

0 25 50 100 150 200 m

N

SP 8.2

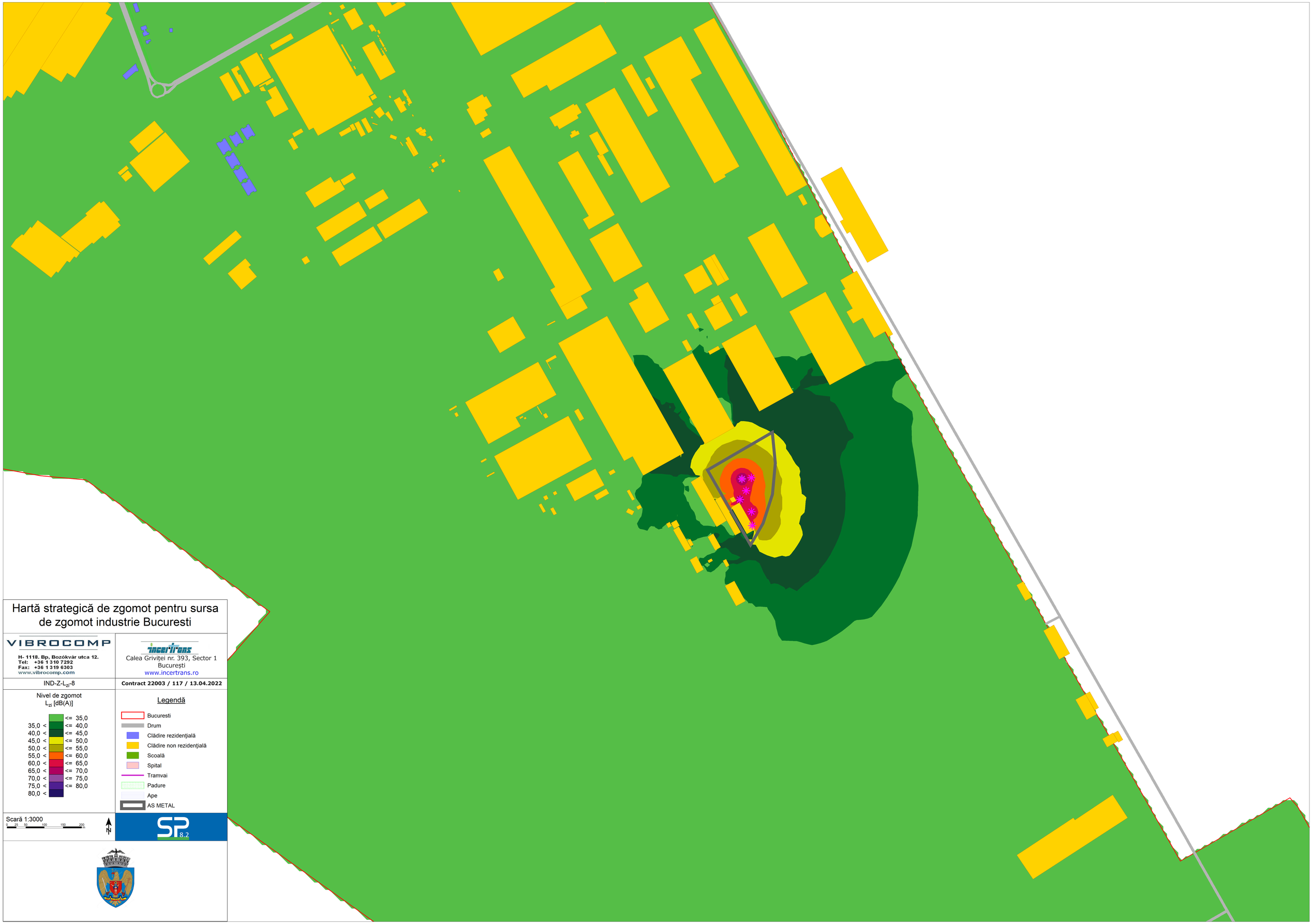

Hartă strategică de zgomot pentru sursa de zgomot industrie Bucuresti

VIBROCOMP
H- 1118. Bp, Bozókvár utca 12.
Tel: +36 1 310 7292
Fax: +36 1 319 6303
www.vibrocomp.com

incertrans
Calea Griviței nr. 393, Sector 1
București
www.incertrans.ro

IND-Z-L_{zi}-8

Contract 22003 / 117 / 13.04.2022

Nivel de zgomot
L_{zi} [dB(A)]

	<= 35,0
35,0 <	<= 40,0
40,0 <	<= 45,0
45,0 <	<= 50,0
50,0 <	<= 55,0
55,0 <	<= 60,0
60,0 <	<= 65,0
65,0 <	<= 70,0
70,0 <	<= 75,0
75,0 <	<= 80,0
80,0 <	

Legendă

- Bucuresti
- Drum
- Clădire rezidențială
- Clădire non rezidențială
- Scoală
- Spital
- Tramvai
- Padure
- Ape
- AS METAL

Scară 1:3000

0 25 50 100 150 200 m

N

SP 8.2

Hartă strategică de zgomot pentru sursa de zgomot industrie Bucuresti

VIBROCOMP
H- 1118. Bp, Bozókvár utca 12.
Tel: +36 1 310 7292
Fax: +36 1 319 6303
www.vibrocomp.com

incertrans
Calea Griviței nr. 393, Sector 1
București
www.incertrans.ro

IND-Z-L_{zi}-9

Contract 22003 / 117 / 13.04.2022

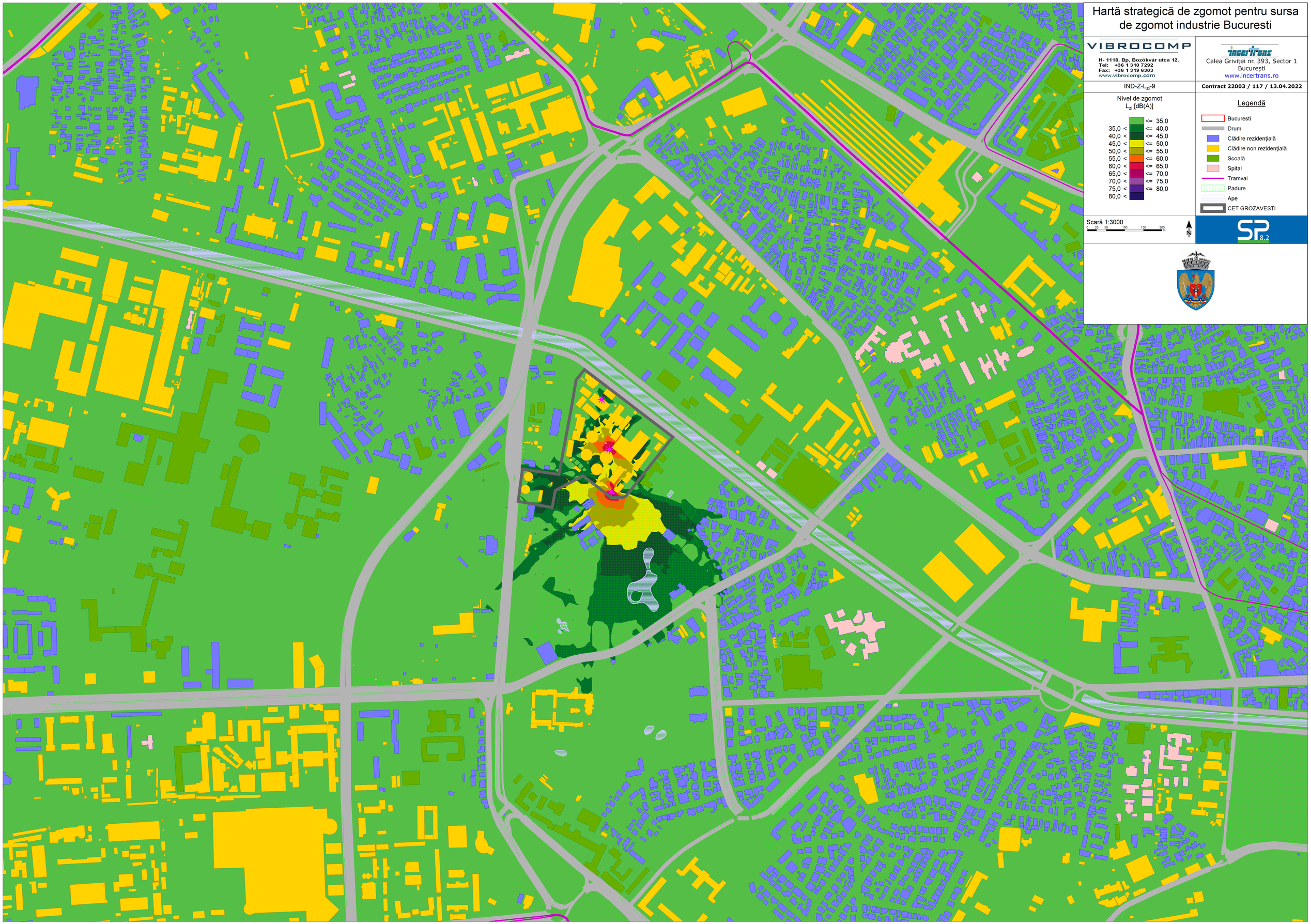

Nivel de zgomot
L_{zi} [dB(A)]

	<= 35,0
35,0 <	<= 40,0
40,0 <	<= 45,0
45,0 <	<= 50,0
50,0 <	<= 55,0
55,0 <	<= 60,0
60,0 <	<= 65,0
65,0 <	<= 70,0
70,0 <	<= 75,0
75,0 <	<= 80,0

Legendă

- Bucuresti
- Drum
- Clădire rezidențială
- Clădire non rezidențială
- Scoală
- Spital
- Tramvai
- Padure
- Ape
- CET GROZAVESTI

Scară 1:3000

0 25 50 100 150 200 m

N

SP 8.2

Hartă strategică de zgomot pentru sursa de zgomot industrie Bucuresti

VIBROCOMP
H- 1118. Bp, Bozókvár utca 12.
Tel: +36 1 310 7292
Fax: +36 1 319 6303
www.vibrocomp.com

incertrans
Calea Griviței nr. 393, Sector 1
București
www.incertrans.ro

IND-Z-L_{zi}-10

Contract 22003 / 117 / 13.04.2022

Nivel de zgomot
L_{zi} [dB(A)]

	<= 35,0
35,0 <	<= 40,0
40,0 <	<= 45,0
45,0 <	<= 50,0
50,0 <	<= 55,0
55,0 <	<= 60,0
60,0 <	<= 65,0
65,0 <	<= 70,0
70,0 <	<= 75,0
75,0 <	<= 80,0
80,0 <	

Legendă

- Bucuresti
- Drum
- Clădire rezidențială
- Clădire non rezidențială
- Scoală
- Spital
- Tramvai
- Padure
- Ape
- CET GRIVITA

Scară 1:3000

0 25 50 100 150 200 m

N

SP 8.2

Hartă strategică de zgomot pentru sursa de zgomot industrie Bucuresti

VIBROCOMP

H- 1118. Bp, Bozókvár utca 12.
Tel: +36 1 310 7292
Fax: +36 1 319 6303
www.vibrocomp.com

incertrans

Calea Griviței nr. 393, Sector 1
București
www.incertrans.ro

IND-Z-L_{zi}-11

Contract 22003 / 117 / 13.04.2022

Nivel de zgomot
L_{zi} [dB(A)]

	<= 35,0
35,0 <	<= 40,0
40,0 <	<= 45,0
45,0 <	<= 50,0
50,0 <	<= 55,0
55,0 <	<= 60,0
60,0 <	<= 65,0
65,0 <	<= 70,0
70,0 <	<= 75,0
75,0 <	<= 80,0
80,0 <	

Legendă

- Bucuresti
- Drum
- Clădire rezidenţială
- Clădire non rezidenţială
- Scoală
- Spital
- Tramvai
- Padure
- Ape
- PASTEUR

Scară 1:3000

0 25 50 100 150 200 m

N

SP 8.2

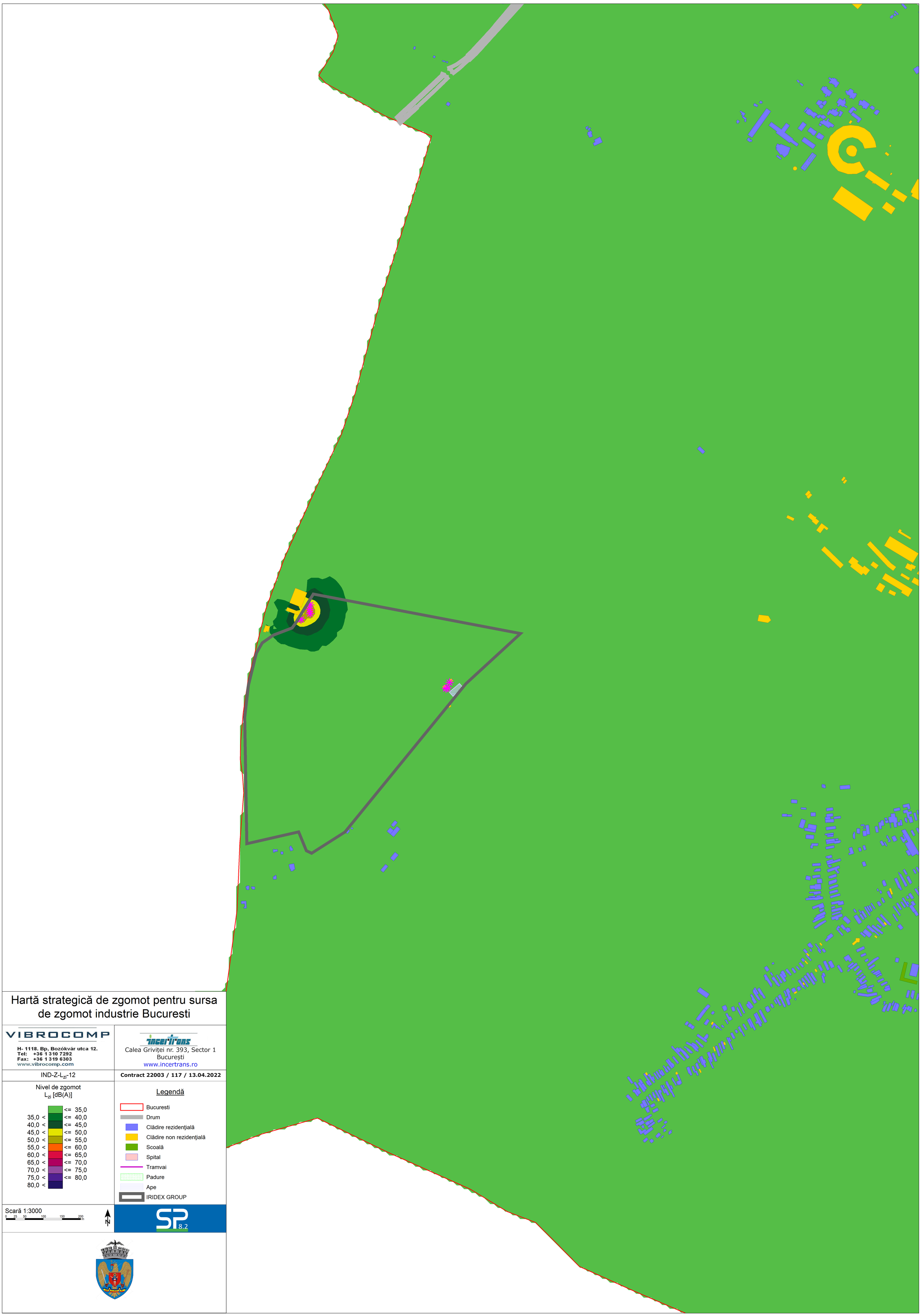

Hartă strategică de zgomot pentru sursa de zgomot industrie Bucuresti

VIBROCOMP
H- 1118. Bp, Bozókvár utca 12.
Tel: +36 1 310 7292
Fax: +36 1 319 6303
www.vibrocomp.com

incertrans
Calea Griviţei nr. 393, Sector 1
Bucureşti
www.incertrans.ro

IND-Z-L_{zi}-12

Contract 22003 / 117 / 13.04.2022

Nivel de zgomot
L_{zi} [dB(A)]

	<= 35,0
35,0 <	<= 40,0
40,0 <	<= 45,0
45,0 <	<= 50,0
50,0 <	<= 55,0
55,0 <	<= 60,0
60,0 <	<= 65,0
65,0 <	<= 70,0
70,0 <	<= 75,0
75,0 <	<= 80,0
80,0 <	

Legendă

- Bucuresti
- Drum
- Clădire rezidenţială
- Clădire non rezidenţială
- Scoală
- Spital
- Tramvai
- Padure
- Ape
- IRIDEX GROUP

Scară 1:3000

0 25 50 100 150 200 m

N

SP 8.2

Hartă strategică de zgomot pentru sursa de zgomot industrie Bucuresti

VIBROCOMP

H- 1118. Bp, Bozókvár utca 12.
Tel: +36 1 310 7292
Fax: +36 1 319 6303
www.vibrocomp.com

incertrans
Calea Griviței nr. 393, Sector 1
București
www.incertrans.ro

IND-Z-L_{zi}-13

Contract 22003 / 117 / 13.04.2022

Nivel de zgomot
L_{zi} [dB(A)]

	<= 35,0
35,0 <	<= 40,0
40,0 <	<= 45,0
45,0 <	<= 50,0
50,0 <	<= 55,0
55,0 <	<= 60,0
60,0 <	<= 65,0
65,0 <	<= 70,0
70,0 <	<= 75,0
75,0 <	<= 80,0
80,0 <	

Legendă

- Bucuresti
- Drum
- Clădire rezidențială
- Clădire non rezidențială
- Scoală
- Spital
- Tramvai
- Padure
- Ape
- STERICYCLE

Scară 1:3000

0 25 50 100 150 200 m

N

SP 8.2

Hartă strategică de zgomot pentru sursa de zgomot industrie Bucuresti

VIBROCOMP

H- 1118. Bp, Bozókvár utca 12.
Tel: +36 1 310 7292
Fax: +36 1 319 6303
www.vibrocomp.com

incertrans
Calea Griviței nr. 393, Sector 1
București
www.incertrans.ro

IND-Z-L_{zi}-14

Contract 22003 / 117 / 13.04.2022

Nivel de zgomot
L_{zi} [dB(A)]

	<= 35,0
35,0 <	<= 40,0
40,0 <	<= 45,0
45,0 <	<= 50,0
50,0 <	<= 55,0
55,0 <	<= 60,0
60,0 <	<= 65,0
65,0 <	<= 70,0
70,0 <	<= 75,0
75,0 <	<= 80,0

Legendă

- Bucuresti
- Drum
- Clădire rezidențială
- Clădire non rezidențială
- Scoală
- Spital
- Tramvai
- Padure
- Ape
- TURBOMECANICA

Scară 1:3000

0 25 50 100 150 200 m

N

SP 8.2

Hartă strategică de zgomot pentru sursa de zgomot industrie Bucuresti

VIBROCOMP
H- 1118. Bp, Bozókvár utca 12.
Tel: +36 1 310 7292
Fax: +36 1 319 6303
www.vibrocomp.com

incertrans
Calea Griviței nr. 393, Sector 1
București
www.incertrans.ro

IND-Z-L_{zi}-15

Contract 22003 / 117 / 13.04.2022

Nivel de zgomot
L_{zi} [dB(A)]

	<= 35,0
35,0 <	<= 40,0
40,0 <	<= 45,0
45,0 <	<= 50,0
50,0 <	<= 55,0
55,0 <	<= 60,0
60,0 <	<= 65,0
65,0 <	<= 70,0
70,0 <	<= 75,0
75,0 <	<= 80,0
80,0 <	

Legendă

- Bucuresti
- Drum
- Clădire rezidenţială
- Clădire non rezidenţială
- Scoală
- Spital
- Tramvai
- Padure
- Ape
- VESTENERGO

Scară 1:4000

0 35 70 140 210 280 m

N

SP 8.2

Hartă strategică de zgomot pentru sursa de zgomot industrie Bucuresti

VIBROCOMP
H- 1118. Bp, Bozókvár utca 12.
Tel: +36 1 310 7292
Fax: +36 1 319 6303
www.vibrocomp.com

incertrans
Calea Griviței nr. 393, Sector 1
București
www.incertrans.ro

IND-Z-L_{zi}-16

Contract 22003 / 117 / 13.04.2022

Nivel de zgomot
L_{zi} [dB(A)]

	<= 35,0
35,0 <	<= 40,0
40,0 <	<= 45,0
45,0 <	<= 50,0
50,0 <	<= 55,0
55,0 <	<= 60,0
60,0 <	<= 65,0
65,0 <	<= 70,0
70,0 <	<= 75,0
75,0 <	<= 80,0
80,0 <	

Legendă

- Bucuresti
- Drum
- Clădire rezidențială
- Clădire non rezidențială
- Scoală
- Spital
- Tramvai
- Padure
- Ape
- ASSA ABLOY

Scară 1:3000

0 25 50 100 150 200 m

N

SP 8.2

Hartă strategică de zgomot pentru sursa de zgomot industrie Bucuresti

VIBROCOMP

H- 1118. Bp, Bozókvár utca 12.
Tel: +36 1 310 7292
Fax: +36 1 319 6303
www.vibrocomp.com

incertrans
Calea Griviței nr. 393, Sector 1
București
www.incertrans.ro

IND-Z-L_{zi}-17

Contract 22003 / 117 / 13.04.2022

Nivel de zgomot
L_{zi} [dB(A)]

	<= 35,0
35,0 <	<= 40,0
40,0 <	<= 45,0
45,0 <	<= 50,0
50,0 <	<= 55,0
55,0 <	<= 60,0
60,0 <	<= 65,0
65,0 <	<= 70,0
70,0 <	<= 75,0
75,0 <	<= 80,0
80,0 <	

Legendă

- Bucuresti
- Drum
- Clădire rezidenţială
- Clădire non rezidenţială
- Scoală
- Spital
- Tramvai
- Padure
- Ape
- DUAL MAN

Scară 1:3000

0 25 50 100 150 200 m

N

SP 8.2

Hartă strategică de zgomot pentru sursa de zgomot industrie Bucuresti

VIBROCOMP
H- 1118. Bp, Bozókvár utca 12.
Tel: +36 1 310 7292
Fax: +36 1 319 6303
www.vibrocomp.com

incertrans
Calea Griviței nr. 393, Sector 1
București
www.incertrans.ro

IND-Z-L_{zi}-18

Contract 22003 / 117 / 13.04.2022

Nivel de zgomot
L_{zi} [dB(A)]

	<= 35,0
35,0 <	<= 40,0
40,0 <	<= 45,0
45,0 <	<= 50,0
50,0 <	<= 55,0
55,0 <	<= 60,0
60,0 <	<= 65,0
65,0 <	<= 70,0
70,0 <	<= 75,0
75,0 <	<= 80,0
80,0 <	

Legendă

- Bucuresti
- Drum
- Clădire rezidenţială
- Clădire non rezidenţială
- Scoală
- Spital
- Tramvai
- Padure
- Ape
- CET VEST

Scară 1:3000
0 25 50 100 150 200 m

N

SP 8.2

Hartă strategică de zgomot pentru sursa de zgomot industrie Bucuresti

VIBROCOMP
H- 1118. Bp, Bozókvár utca 12.
Tel: +36 1 310 7292
Fax: +36 1 319 6303
www.vibrocomp.com

incertrans
Calea Griviței nr. 393, Sector 1
București
www.incertrans.ro

IND-Z-L_{zi}-19

Contract 22003 / 117 / 13.04.2022

Nivel de zgomot
L_{zi} [dB(A)]

	<= 35,0
35,0 <	<= 40,0
40,0 <	<= 45,0
45,0 <	<= 50,0
50,0 <	<= 55,0
55,0 <	<= 60,0
60,0 <	<= 65,0
65,0 <	<= 70,0
70,0 <	<= 75,0
75,0 <	<= 80,0
80,0 <	

Legendă

- Bucuresti
- Drum
- Clădire rezidenţială
- Clădire non rezidenţială
- Scoală
- Spital
- Tramvai
- Padure
- Ape
- CT Casa Presei

Scară 1:3000

0 25 50 100 150 200 m

N

SP 8.2

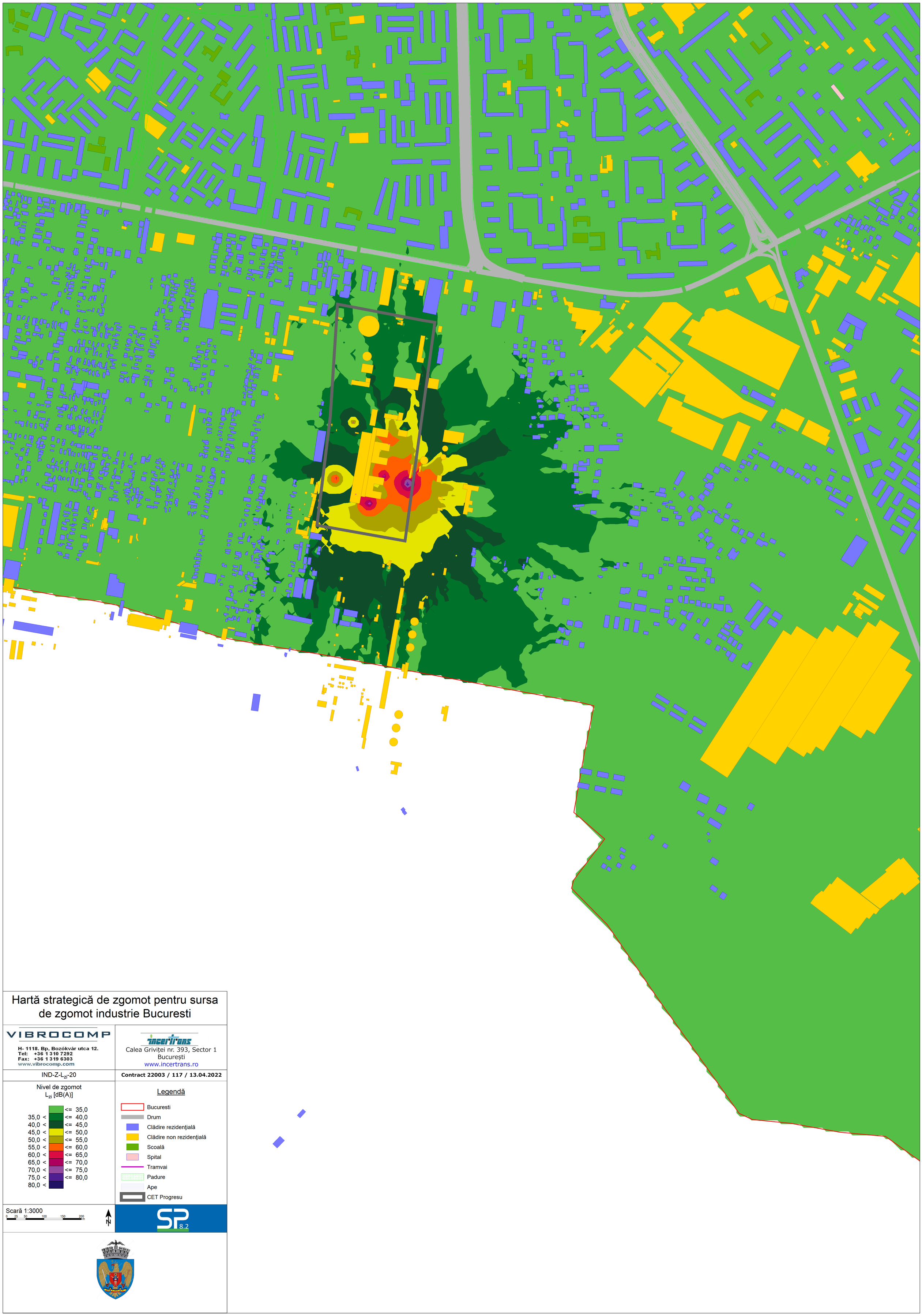

Hartă strategică de zgomot pentru sursa de zgomot industrie Bucuresti

VIBROCOMP
H- 1118. Bp, Bozókvár utca 12.
Tel: +36 1 310 7292
Fax: +36 1 319 6303
www.vibrocomp.com

incertrans
Calea Griviței nr. 393, Sector 1
București
www.incertrans.ro

IND-Z-L_{zi}-20

Contract 22003 / 117 / 13.04.2022

Nivel de zgomot
L_{zi} [dB(A)]

	<= 35,0
35,0 <	<= 40,0
40,0 <	<= 45,0
45,0 <	<= 50,0
50,0 <	<= 55,0
55,0 <	<= 60,0
60,0 <	<= 65,0
65,0 <	<= 70,0
70,0 <	<= 75,0
75,0 <	<= 80,0
80,0 <	

Legendă

- Bucuresti
- Drum
- Clădire rezidenţială
- Clădire non rezidenţială
- Scoală
- Spital
- Tramvai
- Padure
- Ape
- CET Progresu

Scară 1:3000

0 25 50 100 150 200 m

N

SP 8.2